Facilities/Maintenance & Operations Department

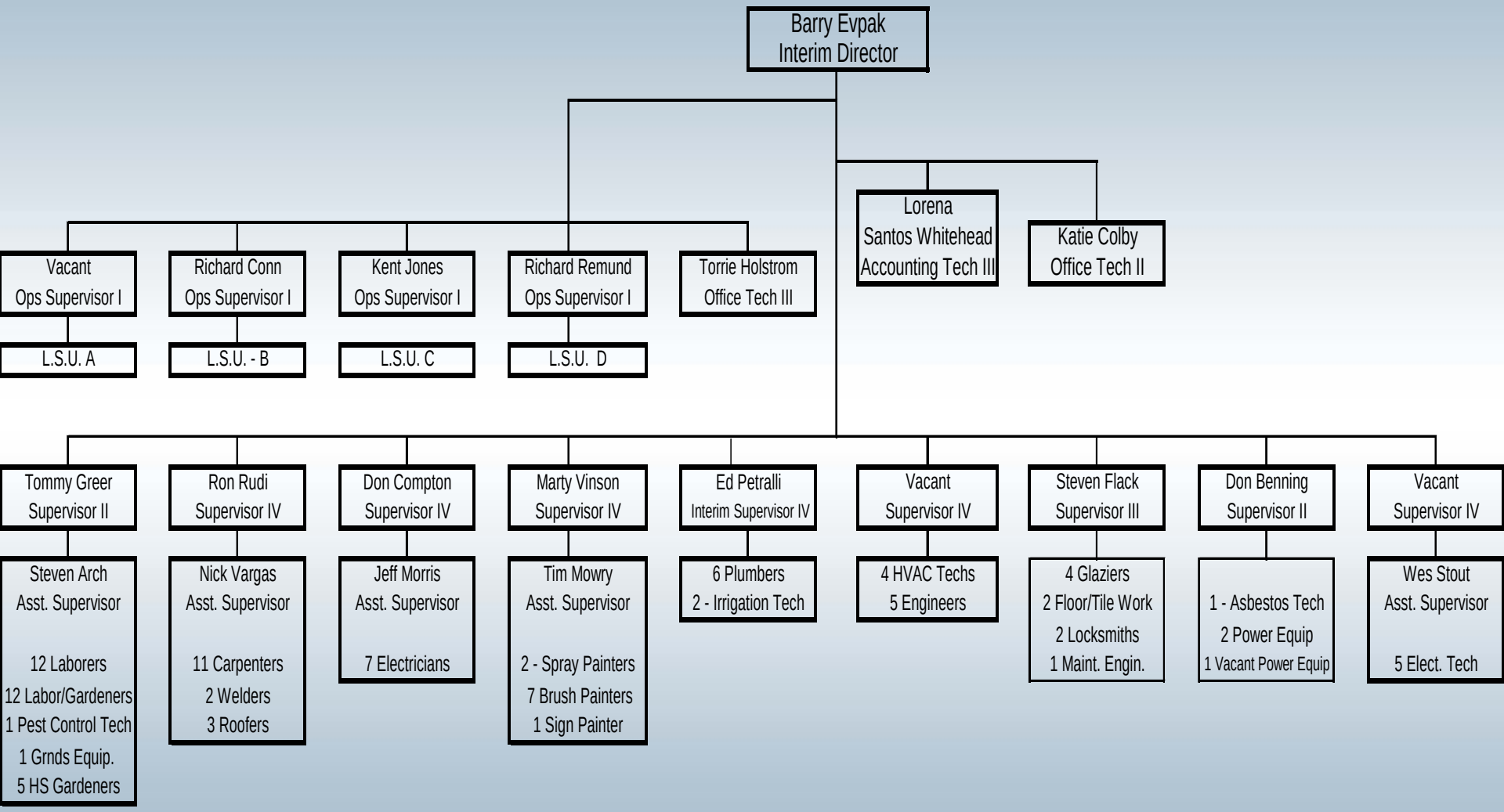

Date Revised 2/4/2009 Rev. E